

Pascua Yaqui Tribe Health Services Division

Phone: 520-879-6000 | Address: 7490 S. Camino De Oeste, Tucson, Arizona 85757



For Immediate Release – June 23, 2020

Public Health Alert: Informational update

Effective Immediately **COVID -19 Primary Testing Address and Phone Number**

NEW PRIMARY TEST SITE

COVID -19 Primary Testing Site will be located at The Center for Employment Training and Workforce Development Modular, West of the Yoem Tekia Museum.

Address is: 7465 S. Camino Benem, Tucson, AZ 85757

PHONE NUMBER CHANGE

A new phone number dedicated to testing, screening, and scheduling has also been updated.

New number is: **520-334-7691**

Testing Hours

AM: 8:30 – 11:30

PM: 1:30 - 4:00

For questions and/or for screening and scheduling, please call **520-334-7691**

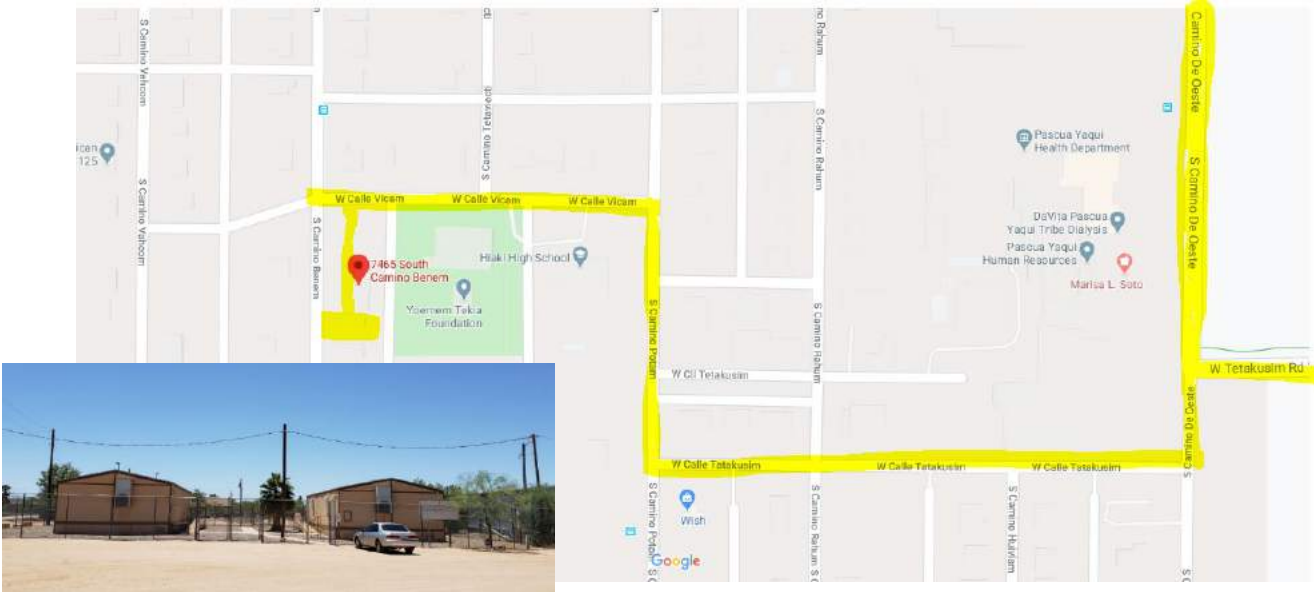

Nau te vo'oho'one allae'ewamta vetchivo
Together on the Journey to Health

June 23, 2020